



ANMOL PILING & STEEL STRUCTURES L.L.C

- 
- A decorative graphic element consisting of a thick, curved line in blue and red, resembling a stylized 'C' or a partial circle, positioned to the left of the list.
- ◀ EARTH RETAINING STRUCTURES
 - ◀ FOUNDATION PILES
 - ◀ STEEL STRUCTURES
 - ◀ BUILDING





Anmol Piling & Steel Structures L.L.C

P.O.Box 238898, Dubai, UAE

Tel : 042200356

Email: info@anmolpiling.com

Web : www.anmolpiling.com

INTRODUCTION AND OUR AIM



Anmol Piling & Steel Structures LLC

INTRODUCTION

Anmol Piling & Steel Structural LLC is a business established in Dubai, United Arab Emirates. Our quality of work & expertise has allowed us to become one of the best in the business & we are continually upgrading our services to meet the increasing demands of the clients. The customers' needs are of paramount importance and many schemes are tailored to meet specific individual requirements while still providing value engineered solutions.

We are piling specialists who have the innovation, equipment & technical expertise necessary to undertake the many changing foundation, piling and heavy shoring projects of our region. Many of the systems and techniques used by the company are backed up by years of experience in this field. And with the team of men who also have the experience and knowledge needed to the best job possible.

Meanwhile, the Group continues to challenge itself constantly to strive for an even better performance for its clients.

For Anmol Piling & Steel Structural LLC.



Anmol Piling & Steel Structures LLC

OUR AIM

- ❖ To provide services that will address and satisfy our customers' needs, requirements & expectations in a cost effective way.
- ❖ Completion of the projects to customer's in time on budget and to their satisfaction.
- ❖ To be known as a reliable, efficient and service minded company.
- ❖ To employ, the best industry practice and strive for excellence through total continuous improvement and innovation.
- ❖ To minimize the impact on environment and provide value engineering for our customers.

For Anmol Piling & Steel Structural L.L.C.



Anmol Piling & Steel Structures LLC

SCOPE OF SERVICES

Anmol Piling & Steel Structural LLC. is specialist in geotechnical and in pile foundation works which provides the following list of services in pile foundation, retaining walls and structural support members for retaining walls.

PILE FOUNDATION:

I. Bored and Cast-In-Place Piles

Installation of Bored and Cast-In-Place Piles

1. Using Bentonite or Polymer
2. Using Temporary Casing
3. Using Contiguous Flight Augers

II. Micro Piles

III. Caisson Piles

IV. Underpinning Piles

RETAINING WALL:

I. Contiguous Pile Wall

II. Secant Pile Wall

III. Soldier Pile Wall

IV. Sheet Pile Wall

V. Diaphragm Wall

MARINE PILING AND SHORING

I. Marine Piles

II. Sheet Piling works

STRUCTURAL SUPPORT MEMBERS FOR RETAINING WALL:

I. Ground Anchors

Types of Ground Anchors

1. Tie Back Anchors
2. Dead Man Anchors

II. Propped

III. Berms



RETAINING WALLS

GENERAL:

An embedded retaining wall is either temporary or permanent structure to take up support in an adjacent ground and support the soil from any collapsing and ground movement arising from the effects of excavation in front of embedded retaining wall (where the wall is use to basement and foundation structure). The wall may also be supported by structural members such as ground anchors, props and berms.

TYPES OF EMBEDDED RETAINING WALL:

- I. Contiguous Pile Wall
- II. Secant Pile Wall
- III. Soldier Pile Wall
- IV. Sheet Pile Wall
- V. Diaphragm Wall

CONSTRUCTION OF THE RETAINING WALL:

- a. Driven Piles
- b. Bored Pile Walls
- c. Diaphragm Walls



Anmol Piling & Steel Structures LLC

FEATURES:

CONTIGUOUS PILE WALL

- ❖ Comprises a series of bored cast-in-place piles with gaps between piles.
- ❖ Construction of walls is by means of CFA or a traditional bored piling rigs with temporary casing as required.
- ❖ Cheapest form of concrete piled wall.

SECANT PILE WALL

- ❖ Acts as water retaining walls.
- ❖ Comprises a overlapping of piles.
- ❖ The primary (female) piles are cast first and un-reinforced while the secondary (male) piles are subsequently installed to intersect the primary piles.

SOLDIER PILE WALL

- ❖ Comprises a series of vertical steel beam installed into the ground at intervals, which support a retaining wall made up of horizontal laggings.
- ❖ The horizontal laggings may consist of concrete, steel or timber.
- ❖ Can be installed either driven into place or placed in bored cast-in-place piles at centers typically 1 meter and 3 meters.

SHEET PILE WALL

- ❖ A row of interlocking vertical pile segments driven to form an essentially straight wall.
- ❖ Suitable as water retaining walls.
- ❖ Can be installed either driven into place or placed in bored cast-in-place piles

DIAPHRAGM WALL

- ❖ Panels will normally be kept full of drilling support fluid to prevent collapse of trench side.
- ❖ Excavation is carried out by grab, using chisels to break up obstruction, or by reverse circulation mills to cut through harder materials.
- ❖ A permanent water retaining wall



Anmol Piling & Steel Structures L.L.C

P.O.Box 238898, Dubai, UAE

Tel : 042200356

Email: info@anmolpiling.com

Web : www.anmolpiling.com

ORGANIZATION CHART



ORGANIZATIONAL CHART

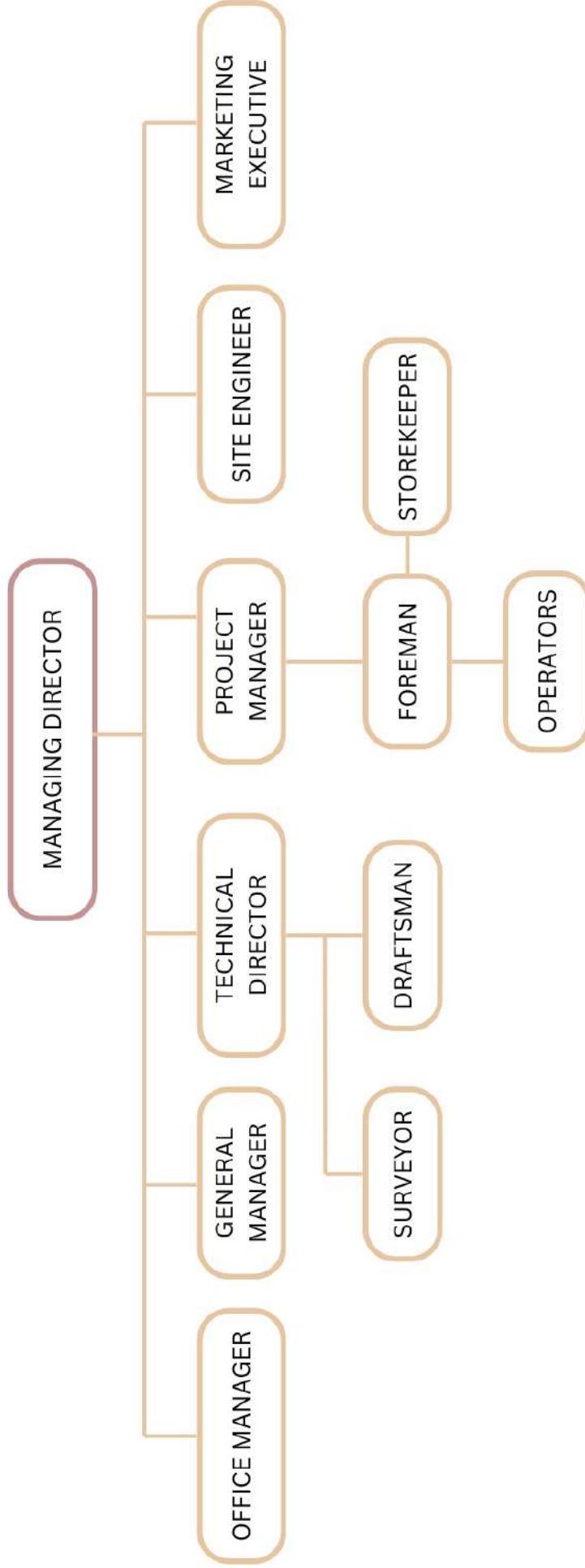

CORPORATE DETAILS

Registered Business Name : Anmol Piling & Steel Structures LLC
Business Address : 1714, SIT Tower, Silicon Oasis, PO Box 238898, Dubai, UAE
Telephone Number : +971-4-2200356
E-mail Address : info@anmolpiling.com
Nature of Business : Shoring, Piling & Marine works



Anmol Piling & Steel Structures L.L.C

P.O.Box 238898, Dubai, UAE

Tel : 042200356

Email: info@anmolpiling.com

Web : www.anmolpiling.com

TRADE LICENSE



رخصة تجارية Commercial License

تفاصيل الرخصة / License Details

License No.	232121	رقم الرخصة
Company Name	ANMOL PILING & STEEL STRUCTURES L.L.C	اسم الشركة
Trade Name	ANMOL PILING & STEEL STRUCTURES L.L.C	الاسم التجاري
Legal Type	Limited Liability Company - Single Owner(LLC - SO)	الشكل القانوني
Expiry Date	01/10/2024 تاريخ الإنتهاء	تاريخ الإصدار
D&B D-U-N-S ®	534520619 الرقم العالمي	رقم الرخصة الام
Register No.	2010772 رقم السجل التجاري	عضوية الغرفة

الأطراف / License Members

Share / الحصص	Role / الصفة	Nationality / الجنسية	Name / الاسم	No./رقم الشخص
100.00%	Shares Owner / مالك حصص	India / الهند	ابراهيم كريم جاديوارا حيدر على	715644
	Manager / مدير	India / الهند	ابراهيم كريم جاديوارا حيدر على	715644

نشاط الرخصة التجارية / License Activities

Steel Constructions Contracting	مقاولات تشييد الانشاءات المعدنية
Piling & Foundation Contracting	اعمال حفر الاساسات وتثبيت الركائز

العنوان / Address

Phone No	971-4-2200356	تليفون	P.O. Box	238898	صندوق بريد
Fax No		فاكس	Parcel ID	626-0	رقم القطعة
Mobile No	971-50-1763988	هاتف متحرك		gadiyar57@hotmail.com	البريد الإلكتروني / Email

مكتب رقم 1714 ملك محمد ناصر محمد اقبال _ ند حصه سيلكون

الملاحظات / Remarks

مقاولات تشييد الانشاءات المعدنية (ارضى + طابق واحد).
اعمال حفر الاساسات وتثبيت الركائز - تصنيف ثاني.
إصدار تراخيص المشاريع مرتبط بالاشتراطات الواردة في شهادة سجل المزاولة الفنية الصادرة من البلدية - الاطلاع على السجل من خلال الرابط: deqsmart.dm.gov.ae

Print Date 10/10/2023 13:12 تاريخ الطباعة

Receipt No. 15206667 رقم الإيصال



يمكنك الآن تجديد رخصتك التجارية من خلال الرسائل النصية القصيرة، أرسل رقم الرخصة إلى 6969 (دو/اتصالات) للحصول على إذن الدفع.
Now you can renew your trade license by sending a text message (SMS). Send your trade license number to 6969 (Du/ Etisalat) to receive payment voucher.

Get FREE access to Zoho One for the first year
احصل على زوهو ون مجاناً للسنة الأولى



وثيقة إلكترونية معتمدة وصادرة بدون توقيع من دائرة الاقتصاد والسياحة في دبي. لمراجعة صحة البيانات الواردة في الرخصة يرجى مسح رمز الاستجابة السريعة
this is a certified e-document issued without signature by the department of Economy and Tourism. Kindly Scan the QR Code to Verify the certificate

Insurance House P.J.S.C

Incorporated in Abu Dhabi

Subject to the provisions of

Federal Law No. (6) for the year 2007

Commercial Licence No. 1200435

Paid up Capital: AED 118,780,500

Tax Registration No.: 100287232100003



دار التأمين
INSURANCE HOUSE
P.J.S.C - ع.م.ش

دار التأمين ش.م.ع

تأسست في أبوظبي

خاضعة لأحكام القانون الاتحادي رقم (٦) لسنة ٢٠٠٧

رقم الرخصة التجارية ١٢٠٠٤٣٥

رأس المال المدفوع ١١٨,٧٨٠,٥٠٠ درهم إماراتي

رقم التسجيل الضريبي: ١٠٠٢٨٧٢٣٢١٠٠٠٠٣

PROFESSIONAL INDEMNITY POLICY NO. DP/02/3045/24/00006

PUBLIC & PRODUCT LIABILITY AND PRODUCT GUARANTEE & RECALL EXCLUSION

It is hereby declared and agreed that Public & product liability and product guarantee & recall are totally excluded

All other terms and conditions shall remain unaltered.

PRIOR MATTERS EXCLUSIONS

Insurer will not pay for any loss, Defense costs, or any other amounts insured under this Policy, for or arising out of, or in any way connected with:

- Any written demand or legal proceedings for compensation or inquiry made, threatened, intimidated against of involving the Insured prior to the commencement of the Policy period that might give rise to a claim under the Policy;
- Any facts that, before the commencement of the Policy Period, the Insured was aware, or a reasonable person would have been aware, might give rise to a claim under the Policy;
- Any facts that might give rise to a claim under the Policy which have been reported, or which can be or could have been reported, to an Insurer under any insurance policy entered into before the commencement of the Policy Period;
- Any facts that might give rise to a claim under the Policy which have been disclosed to any Insurer in any proposal for insurance before the commencement of the Policy Period; or
- Any facts that might give rise to a claim under the Policy which were disclosed to Trust Re in the proposal form

Subject otherwise to the terms, conditions, exclusions of the Policy.





تكاful

Takaful

ش.م.ع.

شركة أبوظبي الوطنية للتكاful

Abu Dhabi National Takaful Co. P.S.C

ENDORSEMENT

Endt. Type	CHANGE OF INSURED NAME
Department	Engineering
Policy Number	P/301/1/30203/2024/00011
Endt. Number	E/301/30203/2024/107/000001
Period	15/07/2024 To 14/07/2025 (Both days Inclusive)
Effective Date	22/07/2024
Name of Insured	Anmol Piling & Steel Structures LLC And/or United Motors & Heavy Equipment Company LLC (As Supplier) for their respective rights & interests.

Notwithstanding anything contained herein to the contrary, it is hereby declared and agreed that at the request of the Insured the United Motors & Heavy Equipment Company LLC is incorporated in the within mentioned policy as Supplier for the below mentioned Equipment Only.

- Type : Crawler Crane 60 Ton
- Model : 2024
- Chassis No. : SYCEB60AG5CCDZ012
- Engine No. 4HK1858905
- Replacement Value : AED 760,000.00

Accordingly, Insured name Amended to read as :

Anmol Piling & Steel Structures LLC And/or United Motors & Heavy Equipment Company LLC (As Supplier) for their respective rights & interests.

All other conditions, exclusions and exceptions of the Policy remain unchanged.

Printed by : 100400

Date : 25/07/2024

Insured Signature

For and on behalf of Abu Dhabi National Takaful Company PSC



Paid Up Capital UAE Dhs. 105,000,000/-

HEAD OFFICE

P.O.Box 35335 Abu Dhabi, United Arab Emirates

Tel.: +971 2 4107700

Fax: +971 2 4107800

DUBAI OFFICE

P.O.Box 53389 Dubai, United Arab Emirates

Tel.: +971 4 2108700

شركة خاضعة لأحكام القانون الاتحادي رقم (٦) لسنة ٢٠٠٧، رقم القيد (٧١) تاريخه ٢٠٠٢/١١/٢٢

AL AIN OFFICE

P.O.Box 64166 Al Ain, United Arab Emirates

Tel.: +971 3 7166700

SCHEDULE
Contractor's Plant & Machinery

Policy Number	P/301/1/30203/2024/00011
Name of Insured	Anmol Piling & Steel Structures LLC
Address	P.O Box 238898
Period of Insurance	From 15/07/2024 To 14/07/2025 (Both Days Inclusive)
Risk Location	At Site Of Work Only Anywhere Within United Arab Emirates Excluding Off-Shore Works And/Or Sites Of Whatsoever Nature
Sum Insured (AED)	Value of Plant & Machinery (Detailed list as provided) 3,185,000.00
	Total Sum Insured 3,185,000.00
Conditions / Extensions	<ul style="list-style-type: none"> • 007 Cover of Extra Charges Airfreight - 10% Of Claim Amount Subject to Maximum AED 100,000/- • 30 Days Notice of Cancellation - No Refund of Premium in case of claim • 72 Hours Clause • Automatic Acquisition/Capital Additions Clause - 10% Of Sum and Maximum of AED 100,000/- • Automatic Reinstatement Clause At Additional Premium Not Less Than Pro-Rata. • Claims Preparation Costs Clause – Limit : 10% Of Claim Amount Subject to Maximum AED 100,000/- • Cover For Extra Charges For Overtime, Night Work, Work In Public Holidays, Express Freight - Limit 10% of Claim Amount Maximum of AED 100,000/- • Debris Removal Clause Limit: 10% Of Claim Amount Subject to Maximum AED 100,000/- • Inland Transit Clause Including Loading and Unloading - Limit : AED 250,000/- • Named loss adjuster clause (panel to be agreed). • Strikes, Riots & Civil Commotion Clause. • Waiver of Subrogation Against the Principal (If Contractually Required)
Exclusions	<ul style="list-style-type: none"> • Asbestos Exclusion Clause. • Communicable Disease Exclusion • Cyber Exclusion Clause. • Electronic Date Recognition Exclusion Clause • Excluding Any Loss Or Damage Outside The Site Of Work • Excluding Any Marine / Wet Works / Offshore Activities of Whatsoever Nature Absolutely. • Excluding Loss Or Damage To Equipment/Machinery Rented/Leased From Third Party. • Excluding Machinery Breakdown and Wear and Tear. • Excluding Machinery Older Than 20 Years • Excluding Oil and Gas related Risks/Losses/Works • Excluding Property Being Handled or Lifted and/or being worked upon by equipment / machinery

	<ul style="list-style-type: none"> Excluding Road Traffic Act/Road Risks Of Whatsoever Nature. Industries, Seepage, Pollution And Contamination Exclusion Clause. Institute Cyber Attack Exclusion Clause. Institute Radioactive Contamination Chemical, Biological, Biochemical And Electromagnetic Weapons Exclusion Clause. No Cover Whilst Driven By Its Own Motive Power On Public Road (Excluding Road risks while any item is moving under its own power) Nuclear Energy Liability Exclusion Clause. Political Risks Exclusion Clause Sanction Limitation And Exclusion Clause. War & Terrorism Exclusion Endorsement. Year 2000 Exclusion Clause.
Warranties	<ul style="list-style-type: none"> Premium Payment Warranty Up To Sixty (60) Days. Warranted Regular Maintenance Of The Machineries Warranted That All Machinery And Equipment Are Operated And Well Maintained Strictly In Accordance With Manufacturer's Instruction/Operation Manual Warranted That Machinery/Equipment Should Be Operated By Operator Who Is Properly Certified And Licensed To Operate This Machinery Warranted That Sum Insured Should Represent New Replacement Value. Warranted That The Equipment Shall Be Used By Licensed And Experienced Drivers/Operators Warranted That the Equipement is Either New for the Cleint or Equipments have Alternative CPM cover Till our Policy Inception Warranted that Clean Loss History for Last Three Years
Subjectivities	<ul style="list-style-type: none"> Clean Loss Record for Last 3 Years
Deductibles	10 % of Claim Amount Subject To Minimum Value of AED 15,000 Each & Every Loss
Premium	As Agreed
Territorial Limit	United Arab Emirates
Jurisdiction	United Arab Emirates
Date	15 July 2024



Anmol Piling & Steel Structures L.L.C

P.O.Box 238898, Dubai, UAE

Tel : 042200356

Email: info@anmolpiling.com

Web : www.anmolpiling.com

PERSONAL PROFILE



PERSONAL PROFILE

Name : Mr. Ibrahim Gadiyar
Employee Title : Managing Director
Nationality : Indian
Educational Qualification : B.E Mechanical

Name : Mr. Eng. Arve T. Cruz
Employee Title : Technical Director
Nationality : Filipino
Educational Qualification : B.E Civil Engineering

Name : Mr. Manish Vangani
Employee Title : General Manager
Nationality : Indian

Name : Mr. Suhaib Mamoun Zohdi Abu -Alrub
Employee Title : Project Manager
Nationality : Jordanian
Educational Qualification : B.E Civil Engineering

Name : Mr. Mohammed Younus
Employee Title : Project Manager
Nationality : Indian
Educational Qualification : B.E Civil Engineering

Name : Mr. Rambeer Shish Pal Jat
Employee Title : Safety Officer
Nationality : Indian

Name : Mr. John Christopher Martin Munsayac
Employee Title : Purchase Officer
Nationality : Filipino

Name : Mr. Abhilash Velekkatt Sunil Kumar
Employee Title : Accounts
Nationality : Indian
Educational Qualification : B. Commerce

Name : MS. Ruby Ann Abel
Employee Title : Executive Secretary
Nationality : Filipino
Educational Qualification : B. Computer Science



Anmol Piling & Steel Structures LLC

The following machinery and equipment shall be utilized for the construction bored piles.

- I. Rotary Drilling Machine
- II. Crawler Crane
- III. Mobile Crane
- IV. Wheel Loader
- V. JCB (Back Hoe)
- VI. Transit Mixer
- VII. Other complimentary drilling tools and accessories like Bentonite Tank, Desander, Casing, Trimming Pipe , Auger and Bucket



Anmol Piling & Steel Structures L.L.C

P.O.Box 238898, Dubai, UAE

Tel : 042200356

Email: info@anmolpiling.com

Web : www.anmolpiling.com

PROJECTS ONGOING



PROJECTS ONGOING

CONSULTANT NAME	:	EMSQUARE
CLIENT	:	VINCITORE
PROJECT NAME	:	RESIDENTIAL AND HOTEL APARTMENT BUILDING(G+3P+16+ROOF)
LOCATION	:	PLOT NO. 6730108, AL BARSHA SOUTH THIRD, DUBAI, UAE
SCOPE OF WORK	:	FOUNDATION PILE

CONSULTANT NAME	:	EMSQUARE
CLIENT	:	RAFIQ DAUD
PROJECT NAME	:	RETAIL/RESIDENTIAL BUILDING B+G+5+ROOF
LOCATION	:	PLOT NO. 6453206, WADI AL SAFA 3, DUBAI, UAE
SCOPE OF WORK	:	SHORING & ENABLING

CONSULTANT NAME	:	EMSQUARE
CLIENT	:	RAFIQ DAUD
PROJECT NAME	:	RETAIL/RESIDENTIAL BUILDING B+G+5+ROOF
LOCATION	:	PLOT NO. 6453245, WADI AL SAFA 3, DUBAI, UAE
SCOPE OF WORK	:	SHORING & ENABLING

CONSULTANT NAME	:	EMSQUARE
CLIENT	:	IMAN DEVELOPERS LLC
PROJECT NAME	:	RESIDENTIAL BUILDING B+G+5+ROOF
LOCATION	:	PLOT NO. 673-1304, AL BARSHA SOUTH THIRD, DUBAI, UAE
SCOPE OF WORK	:	SHORING & ENABLING

CONSULTANT NAME	:	EMSQUARE
CLIENT	:	A&B UNICORN REAL ESTATE DEVELOPMENT
PROJECT NAME	:	RETAIL/RESIDENTIAL BUILDING B+G+ROOF
LOCATION	:	PLOT NO. 6455004, WADI AL SAFA 3, DUBAI, UAE
SCOPE OF WORK	:	SHORING & ENABLING

CONSULTANT NAME	:	Q5 ARCH ENGINEERING CONSULTANCY
CLIENT	:	AL AFLAJ BUILDING CONTRACTING LLC
PROJECT NAME	:	RETAIL/RESIDENTIAL BUILDING G+2P+8+ROOF
LOCATION	:	PLOT NO. 3347159, AL SATWA, DUBAI, UAE
SCOPE OF WORK	:	FOUNDATION PILE

CONSULTANT NAME	:	EMSQUARE
CLIENT	:	IMAN DEVELOPERS & IMAN GROUP LIMITED
PROJECT NAME	:	RESIDENTIAL BUILDING B+G+5+ROOF
LOCATION	:	PLOT NO. JVC10TMRP200AB, AL BARSHA SOUTH THIRD, DUBAI, UAE
SCOPE OF WORK	:	SHORING & ENABLING

CONSULTANT NAME	:	EDMAC ENGINEERING CONSULTANT
CLIENT	:	DIVESH POPLI HARISH POPLI
PROJECT NAME	:	PROPOSED VILLA B+G+1+R
LOCATION	:	PLOT NO. 6316665, SHEIKH MOHAMMED BIN RASHID, DUBAI, UAE
SCOPE OF WORK	:	SHORING & ENABLING



PROJECTS ONGOING

CONSULTANT NAME	:	EMSQUARE
CLIENT	:	MASRIQ ELITE REAL ESTATE DEVELOPMENT LLC
PROJECT NAME	:	RESIDENTIAL BUILDING G+P+10+ROOF
LOCATION	:	PLOT NO. DGCTLZ-001, JABAL ALI FIRST (591), DUBAI, UAE
SCOPE OF WORK	:	SOIL IMPROVEMENT

CONSULTANT NAME	:	EMSQUARE
CLIENT	:	ARSALAN PIRANI
PROJECT NAME	:	RETAIL/RESIDENTIAL BUILDING B+G+9+ROOF
LOCATION	:	PLOT NO. 673-1245, AL BARSHA SOUTH THIRD, DUBAI, UAE
SCOPE OF WORK	:	SHORING & ENABLING

CONSULTANT NAME	:	LACASA ARCHITECT & ENGINEERING CONSULTANT
CLIENT	:	GLOBAL BUSINESS SERVICES HOLDING SOLE PROPRIETORSHIP
PROJECT NAME	:	RESIDENTIAL BUILDING B+G+4P+26/37
LOCATION	:	PLOT NO.6817380, JVC DUBAI, DUBAI, UAE
SCOPE OF WORK	:	SHORING & ENABLING

CONSULTANT NAME	:	EMSQUARE
CLIENT	:	NEXUS CAPITAL REAL ESTATE DEVELOPMENT LLC
PROJECT NAME	:	RESIDENTIAL BUILDING B+G+10+ROOF
LOCATION	:	PLOT NO. 645-7939, WADI AL SAFA 3, DUBAI, UAE
SCOPE OF WORK	:	SHORING & ENABLING

CONSULTANT NAME	:	EMSQUARE
CLIENT	:	ARSALAN PIRANI
PROJECT NAME	:	RETAIL/RESIDENTIAL BUILDING B+G+5+ROOF
LOCATION	:	PLOT NO. JVC14TMRA007, AL BARSHA SOUTH FOURTH, DUBAI, UAE
SCOPE OF WORK	:	SHORING & ENABLING

CONSULTANT NAME	:	AL KHAWAJAH ENGINEERING
CLIENT	:	PANTHEON HOLDING LIMITED
PROJECT NAME	:	G+4+11 TYPICAL + ROOF
LOCATION	:	PLOT NO. JVC12AMRM004, JUMEIRA VILLAGE, DUBAI, UAE
SCOPE OF WORK	:	FOUNDATION PILE

CONSULTANT NAME	:	AL KHAWAJAH ENGINEERING
CLIENT	:	SIROUS MOTEVASSEL
PROJECT NAME	:	COMMERCIAL RESIDENTIAL BUILDING B+G+5FL+ROOF
LOCATION	:	PLOT NO. 6457774, WADI AL SAFA 3 DUBAI, DUBAI, UAE
SCOPE OF WORK	:	FOUNDATION PILE



Anmol Piling & Steel Structures L.L.C

P.O.Box 238898, Dubai, UAE

Tel : 042200356

Email: info@anmolpiling.com

Web : www.anmolpiling.com

PROJECTS EXECUTED



PROJECTS EXECUTED

Project	:	Portfolio Hotel TW-EU-E13 the Heart of Europe,Dubai
Location	:	The Heart of Europe World Island, Dubai, UAE
Client	:	Heart of Europe
Consultant	:	Salfo and Associates SA Engineering & Management Consultant
SCOPE OF WORK	:	ENABLING WORKS (SHEET PILING WORK)

Project	:	Proposed B+G+2 Retail and Residential Building
Location	:	Plot No. 673-1343 at Al Barsha South 3rd.,Dubai UAE
Client	:	Vincitore Boulevard Limited
Consultant	:	Emsquare Engineering Consultants
SCOPE OF WORK	:	ENABLING WORKS (MOBILIZATION, SHORING & EXCAVATION)

Project	:	Proposed 2B+G+15+R Hotel Building
Location	:	Plot No. 6457968 Wadi Al Safa 3rd, Dubai , UAE
Client	:	Mizin LLC.
Consultant	:	Pioneer of Experts
SCOPE OF WORK	:	PILING WORKS

Project	:	Proposed Residential Building B+G+4
Location	:	Plot No. JVC13MMRP500 AT Al Barsha South 4th ,Dubai UAE
Client	:	SNM Holding LTD.
Consultant	:	Emsquare Engineering Consultants
SCOPE OF WORK	:	ENABLING WORKS (MOBILIZATION, SHORING & EXCAVATION)

Project	:	Proposed 2B+GR+8 Residential Building
Location	:	Plot No. 6457946, Wadi Al Safa 3, Dubai, UAE
Client	:	M/s Mohammed Safwan Husni Al Haj Zeedan , Ascalonia Holding Limited
Consultant	:	Emsquare Engineering Consultants
SCOPE OF WORK	:	ENABLING WORKS (MOBILIZATION, SHORING & EXCAVATION)

Project	:	Proposed Residential Building (B+G+4P+29 Storey)
Location	:	Plot No. JVT02KTCP003 at Jumeirah Village , Dubai, UAE
Client	:	Mr. Waleed Mohammad Mohammad
Consultant	:	M/s. Lacasa Architects & Engineering Consultants
SCOPE OF WORK	:	PILING WORKS



PROJECTS EXECUTED

CONSULTANT	:	EMSQUARE ENGINEERING CONSULTANTS
CLIENT	:	CROESUS HOLDING LIMITED
PROJECT NAME	:	PROPOSED COMMERCIAL & RESIDENTIAL BUILDING 2B+G+6)+GYM
LOCATION	:	PLOT NO.: 6457937 WADI AL SAFA 3, DUBAI - U.A.E.
SCOPE OF WORK	:	ENABLING WORKS (MOBILIZATION, SHORING & EXCAVATION)

CONSULTANT	:	EMSQUARE ENGINEERING CONSULTANTS
CLIENT	:	PANTHEON PROPERTIES LTD.
PROJECT NAME	:	PROPOSED RETAIL & RESIDENTIAL BUILDING B+G+4
LOCATION	:	PLOT NO.: JVC13NMRA100 JUMEIRAH VILLAGE CIRCLE, DUBAI - U.A.E.
SCOPE OF WORK	:	ENABLING WORKS (MOBILIZATION, SHORING & EXCAVATION)

CONSULTANT	:	EMSQUARE ENGINEERING CONSULTANTS
CLIENT	:	MR. ZAFAR IKRAM SHEIKH
PROJECT NAME	:	PROPOSED RETAIL & RESIDENTIAL BUILDING B+G+4
LOCATION	:	PLOT NO.: JVC13FMRP005 JUMEIRAH VILLAGE CIRCLE, DUBAI - U.A.E.
SCOPE OF WORK	:	ENABLING WORKS (MOBILIZATION, SHORING & EXCAVATION)

CONSULTANT	:	EMSQUARE ENGINEERING CONSULTANTS
CLIENT	:	MR. FARHAN PARDESI
PROJECT NAME	:	PROPOSED RESIDENTIAL BUILDING B+G+4
LOCATION	:	PLOT NO.: JVT04JMRA008 JUMEIRAH VILLAGE TRIANGLE, DUBAI - U.A.E.
SCOPE OF WORK	:	ENABLING WORKS (MOBILIZATION, SHORING & EXCAVATION)

CONSULTANT	:	EMSQUARE ENGINEERING CONSULTANTS
CLIENT	:	M/S. AL FURJAN LLC.
PROJECT NAME	:	DEVELOPMENT OF RESIDENTIAL BUILDING B+G+7
LOCATION	:	PLOT NO.: AFC006A AL FURJAN JEBEL ALI FIRST, DUBAI - U.A.E.
SCOPE OF WORK	:	ENABLING WORKS (MOBILIZATION, SHORING & EXCAVATION)

CONTRACTOR	:	CHIRAG CONTRACTING LLC.
CONSULTANT	:	RENDERS ENGINEERING CONSULTANTS
CLIENT	:	ABDULRAHMAN MOHAMMED ALI BANAFI
PROJECT NAME	:	PROPOSED 2B+G+7+GYM BUILDING
LOCATION	:	PLOT NO.: 3260932 AL JADAF, DUBAI - U.A.E.
SCOPE OF WORK	:	TEMPORARY ANCHORED AND STRUTTED CONTIGUOUS PILES SHORING

CONSULTANT	:	EMSQUARE ENGINEERING CONSULTANTS
CLIENT	:	M/S. LANDBANC LIMITED
PROJECT NAME	:	PROPOSED RETAIL & RESIDENTIAL BUILDING B+G+4
LOCATION	:	PLOT NO.: JVC15IMRP004 JUMEIRAH VILLAGE CIRCLE, DUBAI - U.A.E.
SCOPE OF WORK	:	ENABLING WORKS (MOBILIZATION, SHORING & EXCAVATION)



PROJECTS EXECUTED

CONTRACTOR	:	ADNAN CONTRACTING LLC.
CONSULTANT	:	AL AJMI CONSULTANT
CLIENT	:	FLORA FOUNTAIN HOLDINGS INC.
PROJECT NAME	:	COLD STORAGE WAREHOUSE & OFFICES B+G+M
LOCATION	:	PLOT NO.: 6130766 RAS AL KHOR INDUSTRIAL SECOND, DUBAI - U.A.E.
SCOPE OF WORK	:	ANCHORED CONTIGUOUS PILE SHORING

CONTRACTOR	:	CITY DIAMOND CONTRACTING
CONSULTANT	:	ARCHITECTURAL CORNER
CLIENT	:	MR. HUSSEIN ISMAIL KHATRI
PROJECT NAME	:	COLD STORAGE WAREHOUSE & OFFICES B+G+M
LOCATION	:	PLOT NO.: 6130766 RAS AL KHOR INDUSTRIAL SECOND, DUBAI - U.A.E.
SCOPE OF WORK	:	CANTILEVER KING POST SHORING

CONTRACTOR	:	CITY DIAMOND CONTRACTING
CONSULTANT	:	ARCHITECTURAL CORNER
CLIENT	:	MR. HUSSEIN ISMAIL KHATRI
PROJECT NAME	:	COLD STORAGE WAREHOUSE & OFFICES B+G+M
LOCATION	:	PLOT NO.: 6130766 RAS AL KHOR INDUSTRIAL SECOND, DUBAI - U.A.E.
SCOPE OF WORK	:	CANTILEVER KING POST SHORING

CONTRACTOR	:	CITY DIAMOND CONTRACTING
CONSULTANT	:	ARCHITECTURAL CORNER
CLIENT	:	AVISHESHA CHANDULAL BHOJANI AND POONAM BHOJANI
PROJECT NAME	:	PROPOSED B+G+1 VILLA
LOCATION	:	PLOT NO.: PJPPFJ35 PALM JUMEIRAH, DUBAI - U.A.E.
SCOPE OF WORK	:	CANTILEVER CONTIGUOUS PILE SHORING

CONTRACTOR	:	AL LIWAN CONTRACTING COMPANY
CONSULTANT	:	EMIRATES ENGINEERING CONSULTANT
PROJECT NAME	:	PROPOSED RESIDENTIAL BUILDING (B+G+9 TYPICAL FLOORS)
LOCATION	:	PLOT NO.: RC-E-009 DUBAI LAND, DUBAI - U.A.E.
SCOPE OF WORK	:	CANTILEVER KING POST SHORING

CONTRACTOR	:	CHIRAG CONTRACTING LLC.
CONSULTANT	:	RENDERS ENGINEERING CONSULTANTS
CLIENT	:	ABDULRAHMAN MOHAMMED ALI BANAFI
PROJECT NAME	:	PROPOSED 2B+G+7+GYM BUILDING
LOCATION	:	PLOT NO.: 3260932 AL JADAF, DUBAI - U.A.E.
SCOPE OF WORK	:	TEMPORARY ANCHORED AND STRUTTED CONTIGUOUS PILES SHORING



PROJECTS EXECUTED

CONTRACTOR	:	ADNAN CONTRACTING LLC.
CONSULTANT	:	EMSQUARE ENGINEERING CONSULTANTS
CLIENT	:	JUMEIRAH VILLAGE LLC.
PROJECT NAME	:	PROPOSED RESIDENTIAL AND RETAIL (B+G+4)
LOCATION	:	PLOT NO.: JVC11MMRA500 JUMEIRAH VILLAGE, DUBAI - U.A.E.
SCOPE OF WORK	:	CANTILEVER KING POST SHORING

CONTRACTOR	:	MNG ZEMTAS SOIL AND FOUNDATION ENGINEERING COMPANY
CONSULTANT	:	PARSONS OVERSEAS LIMITED
CLIENT	:	ROADS & TRANSPORT AUTHORITY
PROJECT NAME	:	DUBAI WATER CANAL INFRASTRUCTURE PACKAGE 1
LOCATION	:	SHEIKH ZAYED, DUBAI - U.A.E.
SCOPE OF WORK	:	SECANT PILE SHORING PIT

CONTRACTOR	:	HONEST CONSTRUCTION LLC.
CONSULTANT	:	ECOGREEN ARCHITECTURAL & ENGINEERING CONSULTANTS
CLIENT	:	LEMINAR AIR CONDITIONING INDUSTRIES
PROJECT NAME	:	PROPOSED WAREHOUSE AND OFFICES
LOCATION	:	PLOT NO.: 532-243 DIC, DUBAI - U.A.E.
SCOPE OF WORK	:	CANTILEVER KING POST SHORING

CONTRACTOR	:	CITY DIAMOND CONTRACTING
CONSULTANT	:	ARCHITECTURAL CORNER
CLIENT	:	ALOKOZAY TEA INTERNATIONAL LTD.
PROJECT NAME	:	ALOKOZAY TEA HOLDING TANK
LOCATION	:	PLOT NO.: MO0512 JEBEL ALI, DUBAI - U.A.E.
SCOPE OF WORK	:	CANTILEVER KING POST SHORING

CONTRACTOR	:	CHIRAG CONTRACTING COMPANY LLC.
CONSULTANT	:	NATIONAL ENGINEERING BUREAU
CLIENT	:	MR. KHALFAN AHMAD HAREB BIN HAREB
PROJECT NAME	:	CONSTRUCTION OF B+G+M+1 SHOWROOM BUILDING
LOCATION	:	PLOT NO.: 358-574 AL QUOZE III, DUBAI
SCOPE OF WORK	:	CANTILEVER KING POST SHORING & EXCAVATION WORK

CONTRACTOR	:	CHIRAG CONTRACTING COMPANY LLC.
CONSULTANT	:	NATIONAL ENGINEERING BUREAU
CLIENT	:	MR. ABDUL SHAKOOR
PROJECT NAME	:	CONSTRUCTION OF 3B+G+6 BUILDING
LOCATION	:	PLOT NO.: 333-391 AL BARSHA, DUBAI
SCOPE OF WORK	:	ANCHORED SECANT PILE SHORING & EXCAVATION WORK

CONTRACTOR	:	ALI MOOSA & SON CONTRACTING
CONSULTANT	:	CAMBELL REITH HILL INTERNATIONAL LTD.
CLIENT	:	ROADS & TRANSPORT AUTHORITY
PROJECT NAME	:	JEBEL ALI BUS DEPOT - PHASE 1
LOCATION	:	JEBEL ALI INDUSTRIAL 2, DUBAI
SCOPE OF WORK	:	STRUTTED & CANTILEVER KING POST SHORING FOR UNDERGROUND SERVICES



PROJECTS EXECUTED

CONTRACTOR	:	CANADIAN ARAB CONTRACTING (CANAR)
CONSULTANT	:	TEBODIN CONSULTANTS & ENGINEERS
CLIENT	:	MASDAR ABU DHABI ENERGY COMPANY
PROJECT NAME	:	PLATFORM FOR GEOTHERMAL ENERGY
LOCATION	:	AMIRI AIRPORT, ABU DHABI
SCOPE OF WORK	:	1200 MM. DIAMETER GEOTHERMAL WELLS

CONTRACTOR	:	MUSCO LIGHTING MIDDLE EAST FZCO
CONSULTANT	:	TAK CONSULTANT
CLIENT	:	NAD AL SHIBBA RACE COURSE
PROJECT NAME	:	MEYDAN RACE COURSE
LOCATION	:	NAD AL SHIBBA DUBAI
SCOPE OF WORK	:	1200 MM. DIAMETER POLES PILES

CONTRACTOR	:	AL BUHAIRA CONTRACTING
CONSULTANT	:	KHAWAJAH ENGINEERING CONSULTANT
CLIENT	:	CAP INTERNATIONAL
PROJECT NAME	:	PROPOSED B+G+5 FLOORS RESIDENTIAL BUILDING
LOCATION	:	PLOT NO.: 318-120 KARAMA, DUBAI
SCOPE OF WORK	:	CANTILEVER SECANT PILE & KING POST SHORING

CONTRACTOR	:	ALI MOOSA & SON CONTRACTING
CONSULTANT	:	PIONEER OF EXPERT ENGINEERING CONSULTANT
CLIENT	:	ROADS & TRANSPORT AUTHORITY
PROJECT NAME	:	AL KHAWANEEJ BUS DEPOT
LOCATION	:	PLOT NO.: 284-119 AL KHAWANEEJ DUBAI
SCOPE OF WORK	:	CANTILEVER KING POST SHORING FOR UNDERGROUND SERVICES

CONTRACTOR	:	ETA EMIRATES TRADING AGENCY LLC.
CONSULTANT	:	
CLIENT	:	DEWA
PROJECT NAME	:	MIRDIF BRIDGE SUBSTATION
LOCATION	:	MIRDIF DUBAI
SCOPE OF WORK	:	CANTILEVER KING POST SHORING

CONTRACTOR	:	ETA EMIRATES TRADING AGENCY LLC.
CONSULTANT	:	
CLIENT	:	DEWA
PROJECT NAME	:	PYRAMID 132/11KV SUBSTATION
LOCATION	:	FALCON CITY OF WONDERS
SCOPE OF WORK	:	CANTILEVER KING POST SHORING

CONTRACTOR	:	ASCON
CONSULTANT	:	KEO ENGINEERING CONSULTANTS
CLIENT	:	WESTERN REGION MUNICIPALITY
PROJECT NAME	:	IMPROVEMENT, UPGRADING, DEVELOPMENT OF INFRASTRUCTURE
LOCATION	:	ZONE 4 & ZONE 5 GAYATHI SILA
SCOPE OF WORK	:	CANTILEVER KING POST FOR UNDERGROUND SERVICES



PROJECTS EXECUTED

CONTRACTOR	:	CITY DIAMOND CONTRACTING
CONSULTANT	:	AL AJMI ENGINEERING CONSULTANTS
CLIENT	:	EMIRATES HILLS PHASE 1
PROJECT NAME	:	PRIVATE RESIDENTIAL VILLA G+1
LOCATION	:	PLOT NO.: 394-5972 EMIRATES HILLS III
SCOPE OF WORK	:	CANTILEVER KING POST SHORING

CONTRACTOR	:	CHIRAG CONTRACTING COMPANY LLC.
CONSULTANT	:	NATIONAL ENGINEERING BUREAU
CLIENT	:	ESTITHMAAR REALTY
PROJECT NAME	:	CONSTRUCTION OF 3B+G+8 BUILDING
LOCATION	:	PLOT NO.: 333-391 AL BADA'A DUBAI
SCOPE OF WORK	:	ANCHORED SECANT PILE SHORING & EXCAVATION WORK

CONTRACTOR	:	DELTA EMIRATES
CONSULTANT	:	AL AJMI ENGINEERING CONSULTANTS
CLIENT	:	MR. ABDULLAH JUMA AL FALASI
PROJECT NAME	:	CONSTRUCTION OF 3B+G+M+3 BUILDING
LOCATION	:	PLOT NO.: 373-1307 AL BARSHA, DUBAI
SCOPE OF WORK	:	ANCHORED SECANT PILE SHORING & EXCAVATION WORK

CONTRACTOR	:	CHIRAG CONTRACTING COMPANY LLC.
CONSULTANT	:	NATIONAL ENGINEERING BUREAU
CLIENT	:	MR. KAMAL KALWANI HUKU
PROJECT NAME	:	CONSTRUCTION OF B+G+ 1 VILLA
LOCATION	:	PLOT NO.: 394-960 AL BARSHA DUBAI
SCOPE OF WORK	:	CANTILEVER SECANT PILE SHORING & EXCAVATION WORKS

CONTRACTOR	:	TEAM ENGINEERING
CONSULTANT	:	AL AJMI ENGINEERING CONSULTANTS
CLIENT	:	INVESTMENT GROUP (PVT.) LTD.
PROJECT NAME	:	CONSTRUCTION OF 2B+G+19 BUILDING
LOCATION	:	PLOT NO.: 12D200 JUMEIRAH
SCOPE OF WORK	:	ANCHORED SECANT PILE SHORING & EXCAVATION WORK

CONTRACTOR	:	CHIRAG CONTRACTING COMPANY LLC.
CONSULTANT	:	AL SHINAWY ENGINEERING CONSULTANT
CLIENT	:	AVANT GUARD COMPANY LTD.
PROJECT NAME	:	CONSTRUCTION OF B+G+1 VILLA
LOCATION	:	PLOT NO.: J6 EMIRATES HILLS III
SCOPE OF WORK	:	CANTILEVER KING POST SHORING FOR BASEMENT

CONTRACTOR	:	KHASAHEB
CONSULTANT	:	GHD
CLIENT	:	AL DAR OUT FALL
PROJECT NAME	:	AL RAHA BEACH AL DANA ABU DHABI
LOCATION	:	AL RAHA BEACH AL DANA ABU DHABI
SCOPE OF WORK	:	800 MM. DIAMETER BOREHOLE FOR DEEP WELL SYSTEM



PROJECTS EXECUTED

CONTRACTOR	:	MUSCO LIGHTING MIDDLE EAST FZCO
CONSULTANT	:	TAK CONSULTANT
CLIENT	:	H.H. SHEIKH HAMDAN BIN RASHID
PROJECT NAME	:	POLES PILES
LOCATION	:	NAD AL SHIBBA DUBAI
SCOPE OF WORK	:	800MM. DIAMETER POLES PILES

CONTRACTOR	:	TECHNO STEEL ENGINEERING
CONSULTANT	:	KHAWAJAH ENGINEERING CONSULTANT
PROJECT NAME	:	CONSTRUCTION OF 4B+G+9 BUILDING
LOCATION	:	PLOT NO.: 373-1216 AL BARSHA DUBAI
SCOPE OF WORK	:	ANCHORED SECANT PILE SHORING & EXCAVATION

CONTRACTOR	:	AL GHAIT CONSTRUCTION COMPANY
CONSULTANT	:	F.A. BAKER CONSULTANTS
CLIENT	:	TARIQ ABDUL RAHMAN MOHAMED ALI WARSHAW
PROJECT NAME	:	PROPOSED B+G+1 PRIVATE VILLA
LOCATION	:	PLOT NO.: 281-2383 AL KHAWANEJ FIRST DUBAI
SCOPE OF WORK	:	CANTILEVER KING POST SHORING FOR BASEMENT

CONTRACTOR	:	AL BHATIA CONTRACTING COMPANY
CONSULTANT	:	MODEL ENGINEERING CONSULTANTS
CLIENT	:	MARS PROPERTIES INVESTMENT LTD.
PROJECT NAME	:	2B+G+10 FLOORS COMMERCIAL/RESIDENTIAL BUILDING
LOCATION	:	PLOT NO.: ICP1CBDH01 INTERNATIONAL CITY, NAD AL SHIBBA
SCOPE OF WORK	:	CHECKING THE STABILITY OF CONTIGUOUS PILES AS CANTILEVER, ANCHOR DE-STRESSING & REMOVAL OF WALER

CONTRACTOR	:	AROMA INTERNATIONAL BUILDING CONTRACTING LLC
CONSULTANT	:	AL GURG CONSULTANT
CLIENT	:	DUBAI AIRPORT FREE ZONE AUTHORITY
PROJECT NAME	:	J-126 CONSTRUCTION OF CHILLER PLANT
LOCATION	:	DUBAI AIRPORT FREE ZONE
SCOPE OF WORK	:	SHORING WORKS

CONTRACTOR	:	SIDCO
CLIENT	:	H.H. OMAR AL NAHYAN
PROJECT NAME	:	GPH-115 COM. BUILDING
LOCATION	:	RYME ISLAND ABU DHABI
SCOPE OF WORK	:	SHORING & PILING WORKS

CONTRACTOR	:	GULF PILING
CLIENT	:	
PROJECT NAME	:	GP12-120 MULTIFUNCTIONAL ARENA
LOCATION	:	ZAYED SPORT CITY ABU DHABI
SCOPE OF WORK	:	PILING WORKS



PROJECTS EXECUTED

CONTRACTOR	:	CITY DIAMOND CONTRACTING LLC
CONSULTANT	:	ARCHITECTURAL CORNER
CLIENT	:	MR. ADEL BHAFAN SAEED HUMAID ALBASTI
PROJECT NAME	:	PROPOSED MODIFICATION AND EXTENSION OF LIFE LINE HOSPITAL
LOCATION	:	PLOT NO. 317-420 MANKHOOL BUR DUBAI
SCOPE OF WORK	:	SHORING WORK.

CONTRACTOR	:	ALI MOOSA & SON CONTRACTING
CONSULTANT	:	DIAR CONSULTANT
CLIENT	:	ADNOC DISTRIBUTION
PROJECT NAME	:	DEMOLITION & RECONSTRUCTION OF AL BATHA AL AHAYER
LOCATION	:	AL BATHA AL AIN, U.A.E.
SCOPE OF WORK	:	CANTILEVER KING POST FOR UNDERGROUND FUEL TANK

CONTRACTOR	:	ALI MOOSA & SON CONTRACTING
CONSULTANT	:	DIAR CONSULTANT
CLIENT	:	ADNOC DISTRIBUTION
PROJECT NAME	:	DEMOLITION & RECONSTRUCTION OF AL MAQAM
LOCATION	:	AL MAQAM AL AIN, U.A.E.
SCOPE OF WORK	:	CANTILEVER KING POST FOR UNDERGROUND FUEL TANK

CONTRACTOR	:	CHIRAG CONTRACTING COMPANY LLC.
CONSULTANT	:	NATIONAL ENGINEERING BUREAU
CLIENT	:	POSH HOLDINGS LTD.
PROJECT NAME	:	PROPOSED 2B+G+7 COMMERCIAL/RESIDENTIAL BLDG.
LOCATION	:	PLOT NO.: 600-8043 @ NAD AL SHIBBA DUBAI, U.A.E.
SCOPE OF WORK	:	ANCHORED KING POST SHORING WITH OPEN EXCAVATION

CONTRACTOR	:	HONEST CONTRACTING COMPANY LLC.
CONSULTANT	:	ARIF & BINTOAK CONSULTING ARCHITECTS & ENGINEERS
CLIENT	:	ENBD
PROJECT NAME	:	PROPOSED EXTENSION TO ENBD BANK
LOCATION	:	PLOT NO.: 331-1388 AL BADA, DUBAI U.A.E.
SCOPE OF WORK	:	CANTILEVER KING POST SHORING

CONTRACTOR	:	FAST TRACK CONTRACTING COMPANY LLC.
CONSULTANT	:	F.A. BAKER CONSULTANTS
CLIENT	:	MOHAMMED SALEH ALI NAQI AL ZARAWANI
PROJECT NAME	:	B+G+M+4 FLOORS BUILDING
LOCATION	:	PLOT NO.: 118-1042 NAIF, DUBAI U.A.E.
SCOPE OF WORK	:	CANTILEVER 600MM. DIAMETER CONTIGUOUS PILES

CONTRACTOR	:	CITY DIAMOND CONTRACTING
CONSULTANT	:	ARCHITECTURAL CORNER
CLIENT	:	EMIRATES HILLS PHASE 1
PROJECT NAME	:	PROPOSED B+G+1 VILLA
LOCATION	:	PLOT NO.: 394-689 E56 AL THANYA IV EMIRATES HILLS DUBAI
SCOPE OF WORK	:	CANTILEVER KING POST SHORING



PROJECTS EXECUTED

CONTRACTOR	:	FAST TRACK CONTRACTING COMPANY LLC.
CONSULTANT	:	RIMAL CONSULTANT
CLIENT	:	ABDULLA ABDUL AZIZ MIRZA HASSAN BIN SHAFI
PROJECT NAME	:	PROPOSED PRIVATE VILLA B+G+1+SB
LOCATION	:	PLOT NO.: 263-893 AL MIZHAR DUBAI
SCOPE OF WORK	:	CANTILEVER KING POST SHORING

CONTRACTOR	:	CHIRAG CONTRACTING COMPANY LLC.
CONSULTANT	:	MODEL ENGINEERING CONSULTANTS
CLIENT	:	MARS PROPERTIES INVESTMENT LTD.
PROJECT NAME	:	2B+G+7 FLOORS COMMERCIAL/RESIDENTIAL BUILDING
LOCATION	:	PLOT NO.: ICP1CBDC01 INTERNATIONAL CITY, NAD AL SHIBBA
SCOPE OF WORK	:	RAKER SUPPORT FOR KING POST SHORING

CONTRACTOR	:	CHIRAG CONTRACTING COMPANY LLC.
CONSULTANT	:	NATIONAL ENGINEERING BUREAU
CLIENT	:	HEMAN R.E.D. & GEN. TRADING LTD.
PROJECT NAME	:	CONSTRUCTION OF 2B+G+7P+42+PLANT 1
LOCATION	:	PLOT NO.: R15 DUBAI MARITIME CITY
SCOPE OF WORK	:	CANTILEVER KING POST SHORING & EXCAVATION WORK

CONSULTANT	:	DUBARCH ENGINEERING CONSULTANT
CLIENT	:	ANSARI REAL ESTATE
PROJECT NAME	:	DELTA BUSINESS CENTRE
LOCATION	:	BUSINESS BAY, DUBAI
SCOPE OF WORK	:	ANCHORED SECANT PILE SHORING, DEWATERING & EXCAVATION WORK
CLIENT	:	ANSARI REAL ESTATE
PROJECT NAME	:	DELTA BUSINESS CENTRE
LOCATION	:	BUSINESS BAY, DUBAI
SCOPE OF WORK	:	ANCHORED SECANT PILE SHORING, DEWATERING & EXCAVATION WORK

CONSULTANT	:	NATIONAL ENGINEERING BUREAU
CLIENT	:	DESTINY OASIS INTERNATIONAL & GEN. TRADING LTD.
PROJECT NAME	:	CONSTRUCTION OF 2B+G+7 TYPICAL COMMERCIAL/RESIDENTIAL
LOCATION	:	AL FURJAN CITY, DUBAI
SCOPE OF WORK	:	CANTILEVER CONTIGUOUS SHORING

CONTRACTOR	:	CITY DIAMOND CONTRACTING
CONSULTANT	:	ARCHITECTURAL CORNER
CLIENT	:	EMIRATES HILL PHASE 1 (LLC.)
PROJECT NAME	:	PROPOSED VILLA B+G+1
LOCATION	:	PLOT NO.: 394-531 (E-169) EMIRATES HILLS, DUBAI - U.A.E.
SCOPE OF WORK	:	CANTILEVER KING POST SHORING



PROJECTS EXECUTED

CONSULTANT	:	HIGH ARCH ENGINEERING CONSULTANCY
CLIENT	:	MR. HUSSAIN ADAM ALI IBRAHIM
PROJECT NAME	:	PROPOSED CONSTRUCTION OF 2 VILLAS G+1
LOCATION	:	PLOT NO.: 27MULK (42-45) AT AL GHUBAIBAH, SHARJAH - U.A.E.
SCOPE OF WORK	:	CANTILEVER KING POST SHORING

CONTRACTOR	:	AL GAFRY CONSULTING ARCHITECTS ENGINEERS
CLIENT	:	AL SHAMI SUGAR & GRAINS PACKING FACTORY
PROJECT NAME	:	PROPOSED FACTORY SHED AND OFFICE BUILDING (G+M)
LOCATION	:	PLOT NO.: 599-2056 JEBEL ALI INDUSTRIAL FIRST
SCOPE OF WORK	:	CANTILEVER KING POST SHORING

CONTRACTOR	:	CITY DIAMOND CONTRACTING
CONSULTANT	:	ARCHITECTURAL CORNER
CLIENT	:	MR. YOGESH MEHTA
PROJECT NAME	:	PROPOSED VILLA B+G+1
LOCATION	:	PLOT NO.: 394-495 (V-18) EMIRATES HILLS, DUBAI - U.A.E.
SCOPE OF WORK	:	CANTILEVER KING POST SHORING

CONSULTANT	:	AMCON ARCHITECTURAL & ENGINEERING CONSULTANTS
CLIENT	:	AMINA ABDUL KARIM Y.R. YOUSUF
PROJECT NAME	:	GROUND MAJILIS EXTENSION
LOCATION	:	PLOT NO.: 424-403 AL WARQA'A FOURTH, DUBAI - U.A.E.
SCOPE OF WORK	:	CANTILEVER KING POST SHORING]

CONTRACTOR	:	CITY DIAMOND CONTRACTING
CONSULTANT	:	DCM INTERNATIONAL CONSULTANTS
CLIENT	:	EMERSON FZE
PROJECT NAME	:	G+1 OFFICE & WAREHOUSES
LOCATION	:	PLOT NO.: S20137A, EMERSON C JEBEL ALI FREEZONE, DUBAI - U.A.E.
SCOPE OF WORK	:	CANTILEVER KING POST SHORING

CONTRACTOR	:	CITY DIAMOND CONTRACTING
CONSULTANT	:	DCM INTERNATIONAL CONSULTANTS
CLIENT	:	EMERSON FZE
PROJECT NAME	:	OFFICE & WAREHOUSES EMERSON 'B'
LOCATION	:	PLOT NO.: S20138, EMERSON B JEBEL ALI FREEZONE, DUBAI - U.A.E.
SCOPE OF WORK	:	CANTILEVER KING POST SHORING

CONTRACTOR	:	CITY DIAMOND CONTRACTING
CONSULTANT	:	M.D. BHATIA & BROS Consulting Architects & Engineers
CLIENT	:	APPAREL FZCO.
PROJECT NAME	:	PROPOSED CONSTRUCTION OF G+M+1 WAREHOUSE & OFFICE BLDG.
LOCATION	:	PLOT NO.: S21316, JAFZA SOUTH @ JEBEL ALI FREEZONE, DUBAI - U.A.E.
SCOPE OF WORK	:	CANTILEVER KING POST SHORING



PROJECTS EXECUTED

CONTRACTOR	:	CITY DIAMOND CONTRACTING
CONSULTANT	:	ARKIPLAN Consulting Architects & Engineers
CLIENT	:	RISING DEVELOPMENT LIMITED
PROJECT NAME	:	PROPOSED 2B+G+9 MIXED USE BUILDING
LOCATION	:	PLOT NO.: 248-429 AT AL QUSAIS, DUBAI - U.A.E.
SCOPE OF WORK	:	TEMPORARY ANCHORED SECANT PILE WALL DESIGN REPORT

CONTRACTOR	:	CIRCLE CONSULT
CONSULTANT	:	
CLIENT	:	ALI MAHMOOD ABDUL HUSSIN ALI
PROJECT NAME	:	VILLA B+G+1
LOCATION	:	PLOT NO.: 4160423, NADD AL HAMAR, DUBAI - U.A.E.
SCOPE OF WORK	:	CANTILEVER KING POST SHORING

CONTRACTOR	:	CITY DIAMOND CONTRACTING
CONSULTANT	:	ARCHITECTURAL CORNER
CLIENT	:	AL WADI TRADING CO. LLC.
PROJECT NAME	:	PROPOSED LABOUR & STAFF ACCOMODATION
LOCATION	:	PLOT NO.: 5970362, DUBAI INVESTMENT PARK SECOND, DUBAI - U.A.E.
SCOPE OF WORK	:	CANTILEVER KING POST SHORING

CONTRACTOR	:	MGK ELECTROMECHANICAL WORKS LLC.
CONSULTANT	:	
CLIENT	:	H.H. SHEIKH HAMDAN BIN MOHAMMED AL RASHID
PROJECT NAME	:	FOOTBALL GROUND
LOCATION	:	NAD AL SHEBA, DUBAI - U.A.E.
SCOPE OF WORK	:	MONO PILES

CONTRACTOR	:	CITY DIAMOND CONTRACTING
CONSULTANT	:	ARCHITECTURAL CORNER
CLIENT	:	AL FARIS EQUIPMENT RENTALS LLC.
PROJECT NAME	:	PROPOSED LABOUR ACCOMODATION G+3
LOCATION	:	PLOT NO.: 5991011, JEBEL ALI INDUSTRIAL FIRST, DUBAI - U.A.E.
SCOPE OF WORK	:	CANTILEVER KING POST SHORING

CONSULTANT	:	EMSQUARE ENGINEERING CONSULTANTS
CLIENT	:	PANTHEON PROPERTIES LTD.
PROJECT NAME	:	PROPOSED RETAIL & RESIDENTIAL BUILDING B+G+4
LOCATION	:	PLOT NO.: JVC13NMRA100 JUMEIRAH VILLAGE CIRCLE, DUBAI - U.A.E.
SCOPE OF WORK	:	ENABLING WORKS (MOBILIZATION, SHORING & EXCAVATION)

CONSULTANT	:	EMSQUARE ENGINEERING CONSULTANTS
CLIENT	:	MR. ZAFAR IKRAM SHEIKH
PROJECT NAME	:	PROPOSED RETAIL & RESIDENTIAL BUILDING B+G+4
LOCATION	:	PLOT NO.: JVC13FMRP005 JUMEIRAH VILLAGE CIRCLE, DUBAI - U.A.E.
SCOPE OF WORK	:	ENABLING WORKS (MOBILIZATION, SHORING & EXCAVATION)



PROJECTS EXECUTED

CONSULTANT	:	EMSQUARE ENGINEERING CONSULTANTS
CLIENT	:	MR. FARHAN PARDESI
PROJECT NAME	:	PROPOSED RESIDENTIAL BUILDING B+G+4
LOCATION	:	PLOT NO.: JVT04JMRA008 JUMEIRAH VILLAGE TRIANGLE, DUBAI - U.A.E.
SCOPE OF WORK	:	ENABLING WORKS (MOBILIZATION, SHORING & EXCAVATION)

CONSULTANT	:	EMSQUARE ENGINEERING CONSULTANTS
CLIENT	:	M/S. AL FURJAN LLC.
PROJECT NAME	:	DEVELOPMENT OF RESIDENTIAL BUILDING B+G+7
LOCATION	:	PLOT NO.: AFC006A AL FURJAN JEBEL ALI FIRST, DUBAI - U.A.E.
SCOPE OF WORK	:	ENABLING WORKS (MOBILIZATION, SHORING & EXCAVATION)

CONTRACTOR	:	CHIRAG CONTRACTING LLC.
CONSULTANT	:	RENDERS ENGINEERING CONSULTANTS
CLIENT	:	ABDULRAHMAN MOHAMMED ALI BANAFI
PROJECT NAME	:	PROPOSED 2B+G+7+GYM BUILDING
LOCATION	:	PLOT NO.: 3260932 AL JADAF, DUBAI - U.A.E.
SCOPE OF WORK	:	TEMPORARY ANCHORED AND STRUTTED CONTIGUOUS PILES SHORING

CONSULTANT	:	EMSQUARE ENGINEERING CONSULTANTS
CLIENT	:	M/S. LANDBANC LIMITED
PROJECT NAME	:	PROPOSED RETAIL & RESIDENTIAL BUILDING B+G+4
LOCATION	:	PLOT NO.: JVC15IMRP004 JUMEIRAH VILLAGE CIRCLE, DUBAI - U.A.E.
SCOPE OF WORK	:	ENABLING WORKS (MOBILIZATION, SHORING & EXCAVATION)

CONTRACTOR	:	ADNAN CONTRACTING LLC.
CONSULTANT	:	AL AJMI CONSULTANT
CLIENT	:	FLORA FOUNTAIN HOLDINGS INC.
PROJECT NAME	:	COLD STORAGE WAREHOUSE & OFFICES B+G+M
LOCATION	:	PLOT NO.: 6130766 RAS AL KHOR INDUSTRIAL SECOND, DUBAI - U.A.E.
SCOPE OF WORK	:	ANCHORED CONTIGUOUS PILE SHORING

CONTRACTOR	:	CITY DIAMOND CONTRACTING
CONSULTANT	:	ARCHITECTURAL CORNER
CLIENT	:	MR. HUSSEIN ISMAIL KHATRI
PROJECT NAME	:	COLD STORAGE WAREHOUSE & OFFICES B+G+M
LOCATION	:	PLOT NO.: 6130766 RAS AL KHOR INDUSTRIAL SECOND, DUBAI - U.A.E.
SCOPE OF WORK	:	CANTILEVER KING POST SHORING

CONTRACTOR	:	CITY DIAMOND CONTRACTING
CONSULTANT	:	ARCHITECTURAL CORNER
CLIENT	:	MR. HUSSEIN ISMAIL KHATRI
PROJECT NAME	:	COLD STORAGE WAREHOUSE & OFFICES B+G+M
LOCATION	:	PLOT NO.: 6130766 RAS AL KHOR INDUSTRIAL SECOND, DUBAI - U.A.E.
SCOPE OF WORK	:	CANTILEVER KING POST SHORING



PROJECTS EXECUTED

Project	:	The English College
Location	:	Plot No. 353-505 Al Saffa First, Dubai, UAE
Client	:	H.H. Sheikh Butti Maktoum Bin Juma Al Maktoum
Consultant	:	M/s. Meinhardt Consulting Engineers, Planners, Managers
SCOPE OF WORK	:	ENABLING WORKS (MOBILIZATION, SHORING & EXCAVATION)

Project	:	Proposed (B+G+2) 14 Town Houses
Location	:	Plot No.JVC12FFRP004, Jumeirah Village Circle, Dubai, UAE
Client	:	M/s. Westar Properties Holding Limited
Consultant	:	M/s. AREC Engineering Consultants
SCOPE OF WORK	:	SHORING WORKS

Project	:	Proposed HABEEB RESIDENCE BUILDING B+G+4+R
Location	:	Plot No.JVC110MRA004 at Jumeirah Village Circle, Dubai, UAE
Client	:	Ms.Uulkan Turgunova & Mr.Hadder Maimaitili
Consultant	:	M/s. Pioneers of Experts Engineering Consultants
SCOPE OF WORK	:	SHORING WORKS

Project	:	Proposed Residential Building (B+G+4P+29 Storey)
Location	:	Plot No. JVT02KTCP003 at Jumeirah Village , Dubai, UAE
Client	:	Mr. Waleed Mohammad Mohammad
Consultant	:	M/s. Lacasa Architects & Engineering Consultants
SCOPE OF WORK	:	PILING WORKS

Project	:	Proposed Majid Villa (B+G+1+R)
Location	:	Plot No. PJFRN084 Nakhlat Jumeirah,Dubai, UAE
Client	:	Ms. Radiya Majid Ali Mahomed
Consultant	:	M/s. LW Architectural & Engineering
SCOPE OF WORK	:	PILING WORKS

Project	:	Proposed G+1+R Villa
Location	:	Plot No. PJFRN050_52 Nakhlat Jumeirah, Dubai, UAE
Client	:	Mr. Nasser Abdullah Mohammed Bin Hafez Al Jahani
Consultant	:	M/s. Emsquare Engineering Consultants
SCOPE OF WORK	:	ENABLING WORKS (MOBILIZATION, SHORING & EXCAVATION)



PROJECTS EXECUTED

CONTRACTOR	:	CITY DIAMOND CONTRACTING
CONSULTANT	:	ARCHITECTURAL CORNER
CLIENT	:	AVISHESHA CHANDULAL BHOJANI AND POONAM BHOJANI
PROJECT NAME	:	PROPOSED B+G+1 VILLA
LOCATION	:	PLOT NO.: PJPPFJ35 PALM JUMEIRAH, DUBAI - U.A.E.
SCOPE OF WORK	:	CANTILEVER CONTIGUOUS PILE SHORING

CONTRACTOR	:	AL LIWAN CONTRACTING COMPANY
CONSULTANT	:	EMIRATES ENGINEERING CONSULTANT
PROJECT NAME	:	PROPOSED RESIDENTIAL BUILDING (B+G+9 TYPICAL FLOORS)
LOCATION	:	PLOT NO.: RC-E-009 DUBAI LAND, DUBAI - U.A.E.
SCOPE OF WORK	:	CANTILEVER KING POST SHORING

CONTRACTOR	:	CHIRAG CONTRACTING LLC.
CONSULTANT	:	RENDERS ENGINEERING CONSULTANTS
CLIENT	:	ABDULRAHMAN MOHAMMED ALI BANAFI
PROJECT NAME	:	PROPOSED 2B+G+7+GYM BUILDING
LOCATION	:	PLOT NO.: 3260932 AL JADAF, DUBAI - U.A.E.
SCOPE OF WORK	:	TEMPORARY ANCHORED AND STRUTTED CONTIGUOUS PILES SHORING

CONSULTANT	:	EMSQUARE ENGINEERING C
CLIENT	:	MR. SIRAJ AHMED KALSEKAR
PROJECT NAME	:	PROPOSED VILLA (B+G+1+ROOF)
LOCATION	:	PLOT NO.: PJFRN028, PALM JUMEIRA, DUBAI - U.A.E.
SCOPE OF WORK	:	ENABLING WORKS (MOBILIZATION, SHORING & EXCAVATION)

CLIENT	:	M/S MAGYAR TURISZTIKAI UGYVOSZSAG
PROJECT NAME	:	HUNGARIAN NATIONAL PAVILION EXPO 2020
LOCATION	:	C.47 MADINAT AL MATAAR, DUBAI U.A.E.
CONTRACTOR	:	M/S FAM BUILDING CONTRACTING L.L.C.
SCOPE OF WORK	:	ENABLING WORKS (MOBILIZATION,SHORING & EXCAVATION)



Anmol Piling & Steel Structures L.L.C

P.O.Box. 238898, Dubai, UAE

Tel : 042200356

Email: info@anmolpiling.com

Web : www.anmolpiling.com

PHOTO GALLERY

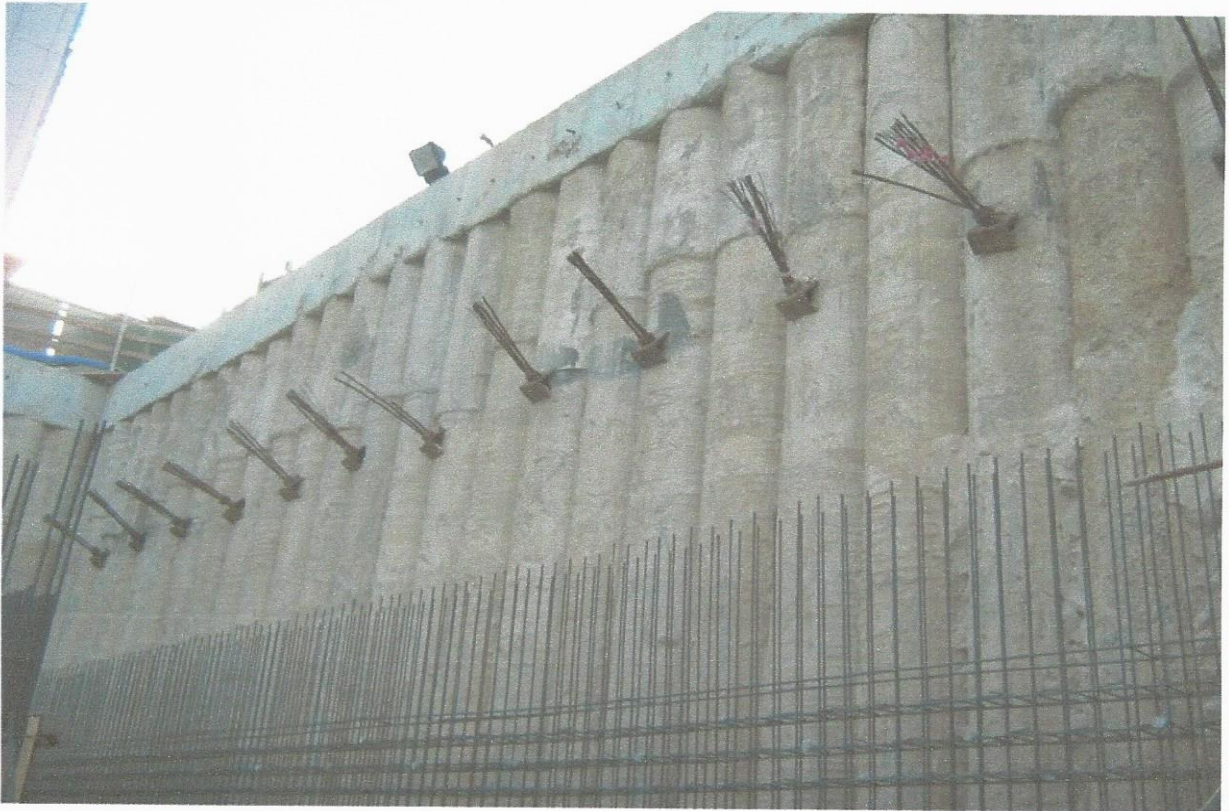

PROJECT :	3B+G+6 FLOORS Comm./OFFICES BUILDING
LOCATION :	PLOT NO.: 373 412 AL BARSHA 1ST, DUBAI - U.A.E.
CLIENT :	ABDUL SHAKOOR,SALAAH,FATMA& RUQAIYA ABNA HUSSAIN HASSAN ALI TAHLAK

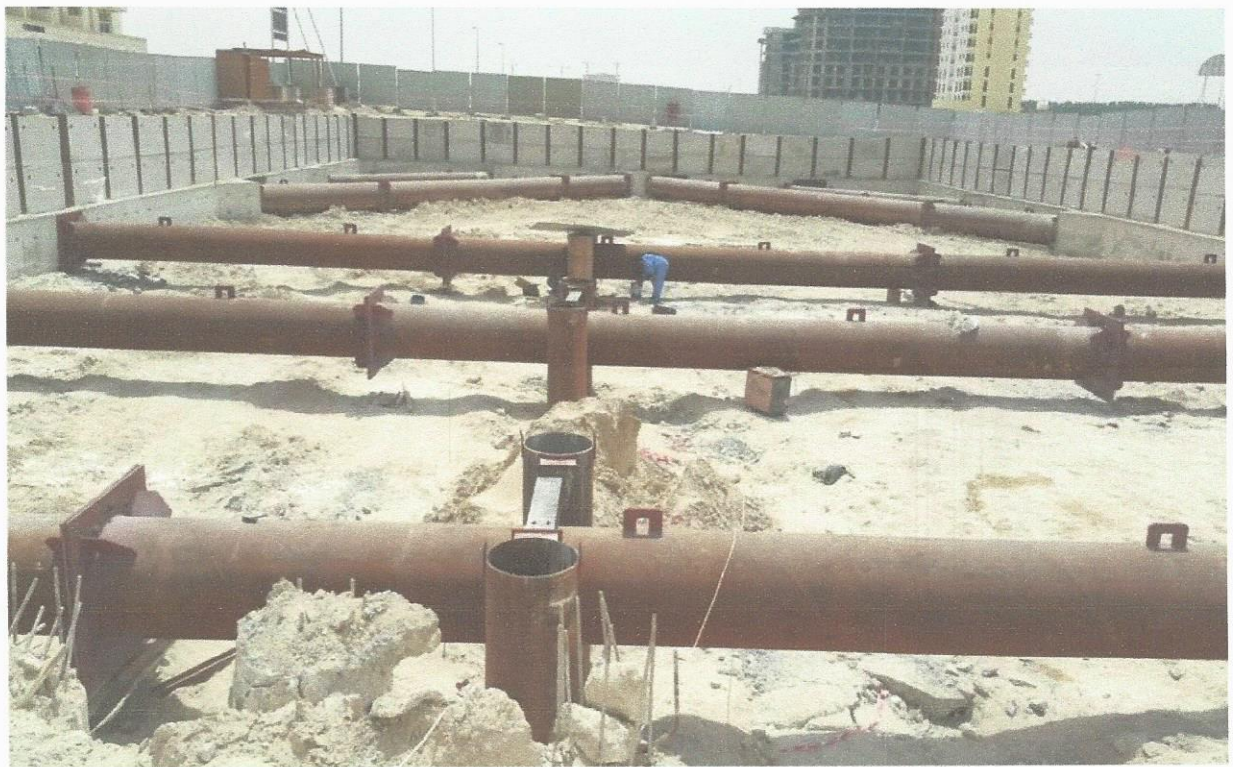

PROJECT	:	PROPOSED COMMERCIAL & RESIDENTIAL BUILDING 2B+G+6)+GYM
LOCATION	:	PLOT NO.: 6457937 WADI AL SAFA 3, DUBAI - U.A.E.
CLIENT	:	CROESUS HOLDING LIMITED



SHORING WORKS

Project	Proposed B+G+10 FLOORS+ ROOF Residential Building
Location	Plot No. 648 9259, Wadi Al Safa 5, Dubai ,UAE
Client	Ashok Kumar Kanjani,Narsingh Tarachand Khanchandani
Consultant	M/s. NEXT Engineering Consultant

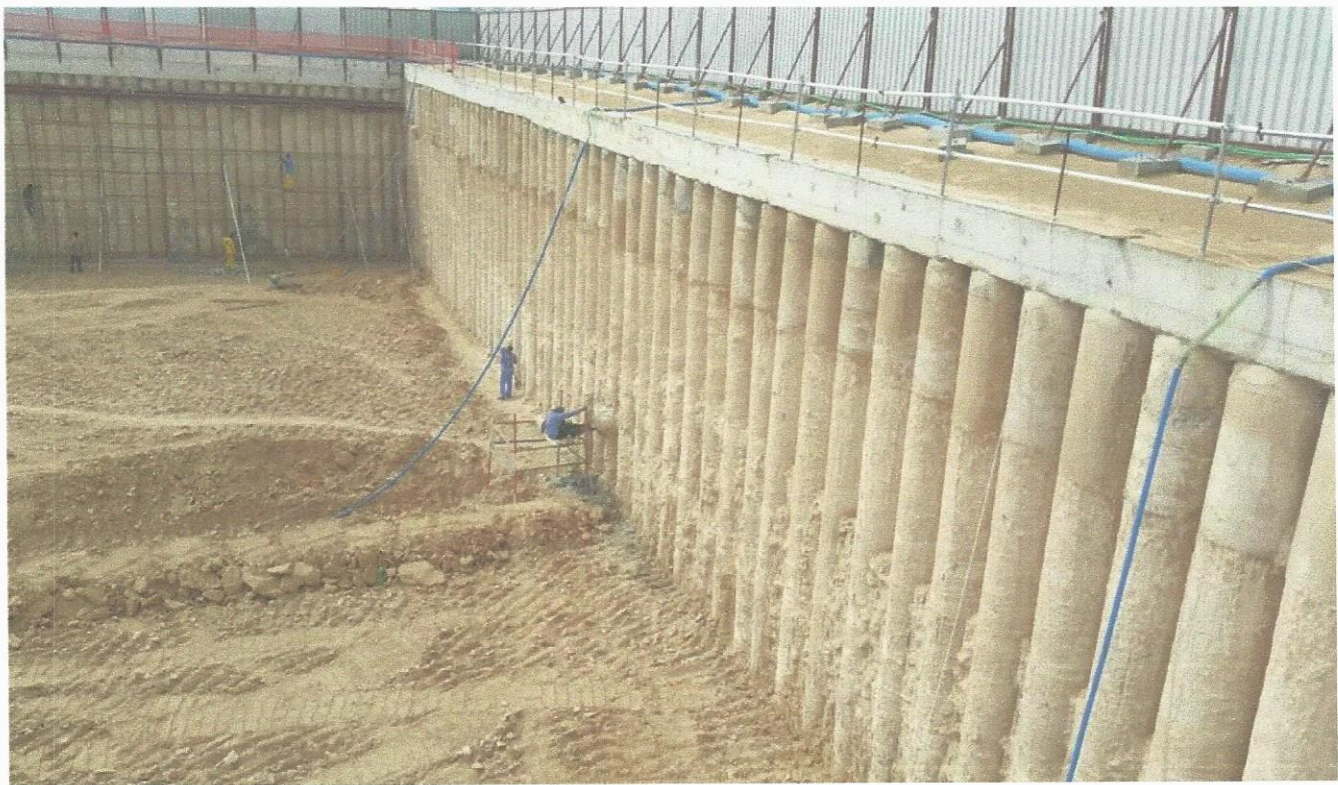

PILING WORKS

Project	Proposed Residential Building (B+G+4P+29 Storey)
Location	Plot No. JVT02KTCP003 at Jumeirah Village , Dubai, UAE
Client	Mr. Waleed Mohammad Mohammad
Consultant	M/s. Lacasa Architects & Engineering Consultants



PILING WORKS

Project	Proposed Residential Building (B+G+4P+29 Storey)
Location	Plot No. JVT02KTCP003 at Jumeirah Village , Dubai, UAE
Client	Mr. Waleed Mohammad Mohammad
Consultant	M/s. Lacasa Architects & Engineering Consultants



ENABLING WORKS

Project	PANTHEON ELITE (RESIDENTIAL BUILDING) 2B+G+4+ROOF
Location	Plot No. JVC13BMRA700 Al Barsha South 4th, Dubai, UAE
Client	PANTHEON PROPERTIES LIMITED
Consultant	M/s. Dimensions Engineering Consultants



PROJECT :	3B+G+6 FLOORS Comm./OFFICES BUILDING
LOCATION :	PLOT NO.: 373 412 AL BARSHA 1ST, DUBAI - U.A.E.
CLIENT :	ABDUL SHAKOOR,SALAAH,FATMA& RUQAIYA ABNA HUSSAIN HASSAN ALI TAHLAK



FOUNDATION PILES

PROJECT	WEST AVENUE TOWER
LOCATION	PLOT NO.: 392-467 @ DUBAI MARINA DUBAI
CLIENT	WEST AVENUE LTD.
CONSULTANT	NATIONAL ENGINEERING BUREAU



POLES PILE PHASE I

PROJECT	NAD AL SHIBBA RACECOURSE
LOCATION	NAD AL SHIBBA DUBAI
CLIENT	NAD AL SHIBBA RACECOURSE
CONSULTANT	TAK CONSULTANT



DEEP WELL DEWATERING SYSTEM (BORING)

PROJECT	AL DAR
LOCATION	AL RAHA BEACH AL DANA ABU DHABI
CLIENT	AL DAR OUTFALL
CONSULTANT	GHD ENGINEERING CONSULTANT



**1200 MM. DIAMETER BOREHOLE FOR GEOTHERMAL PLATFORM
& INSTALLATION OF 18 METERS OF 1016 PERMANENT CASING**

PROJECT	CIVIL WORKS FOR EXPLORATORY GEOTHERMAL DRILLING
LOCATION	MASDAR ABU DHABI
CLIENT	MASDAR ABU DHABI ENERGY COMPANY
CONSULTANT	TEBODIN CONSULTANTS AND ENGINEERS

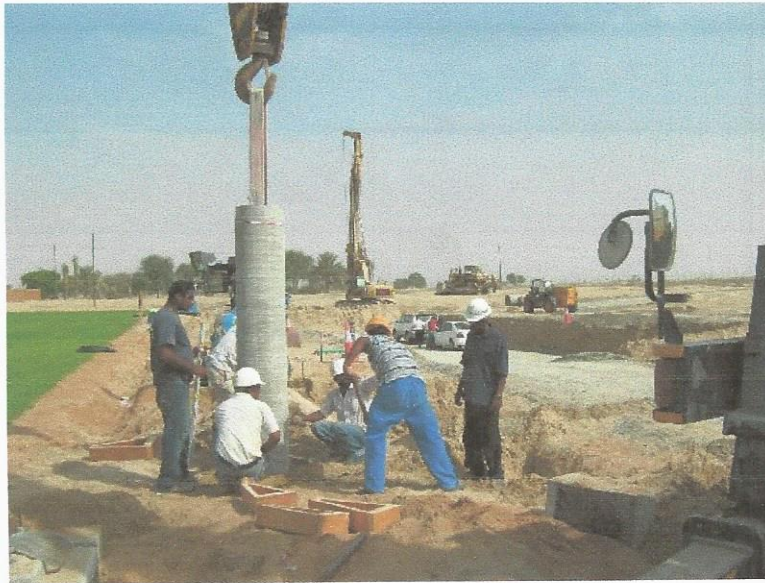

POLE PILES

PROJECT	H.H. SHEKH HAMDAN PALACE (FOOT BALL GROUND)
LOCATION	NAD AL SHIBBA, DUBAI
CLIENT	H.H. SHEKH HAMDAN SHEKH HAMDAN BIN RASHID AL MAKTOUM
MAIN CONTRACTOR	MUSCO LIGHTING LLC.



FOUNDATION PILES

PROJECT	AL BHATEEN PARK
LOCATION	AL DHAR ABU DHABI
CLIENT	AL DHAR



PROJECT :	PROPOSED VILLA (B+G+1+ROOF)
LOCATION :	PLOT NO. PJFRN028, NAKHLAT JUMEIRAH, DUBAI, U.A.E.
CLIENT :	MR. SIRAJ AHMED KALSEKAR



Project :	HUNGARIAN NATIONAL PAVILION EXPO 2020
Location :	C.47 MADINAT AL MATAAR, DUBAI, U.A.E.
Client :	M/S MAGYAR TURISZTIKAI UGYVIRTSEJ



GADIYAR GROUP

Anmol Piling & Steel Structures L.L.C

1714 SIT Tower, Dubai Silicon Oasis, Dubai

P.O.Box 238898, Dubai.U.A.E

Tel:+971-4 -2200356

Email: info@anmolpiling.com